

Site Section 1-1
scale 1:200

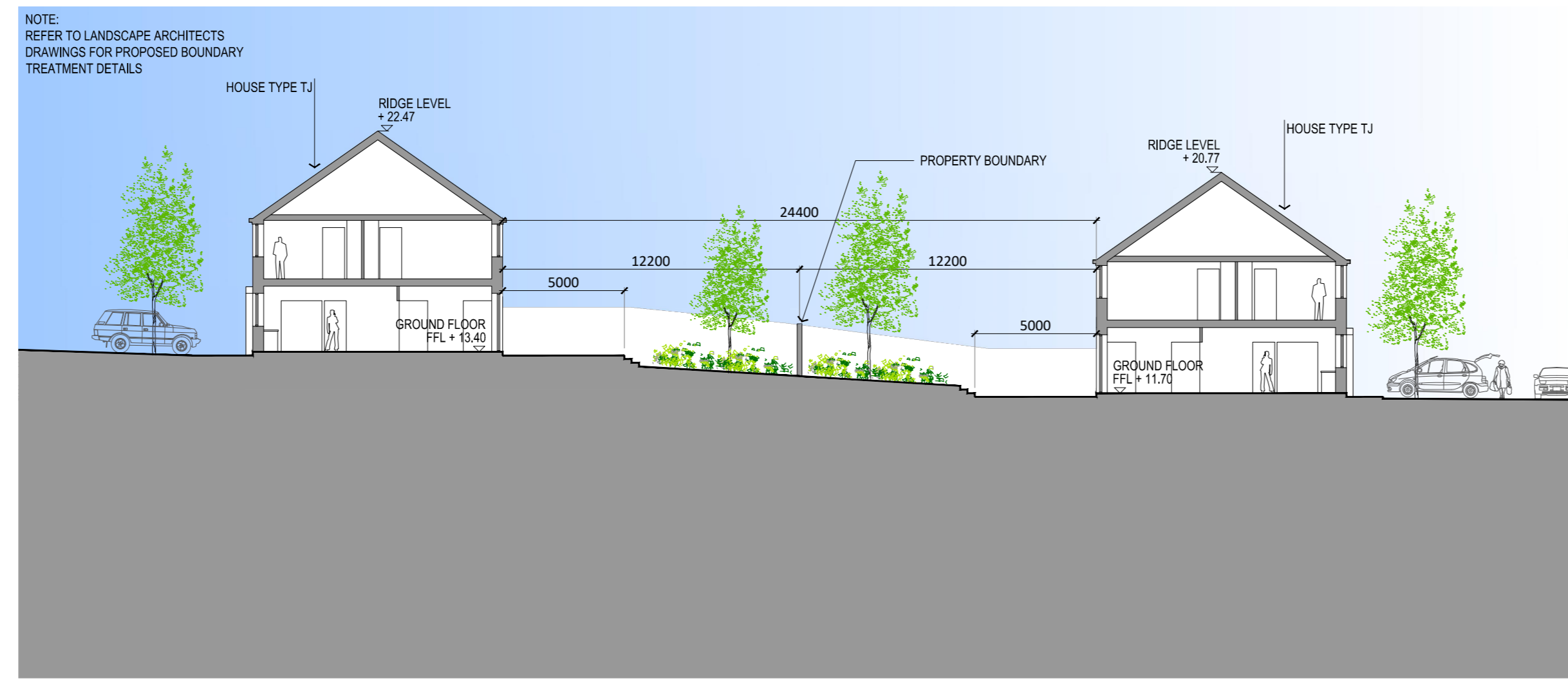

Site Section 2-2
scale 1:200

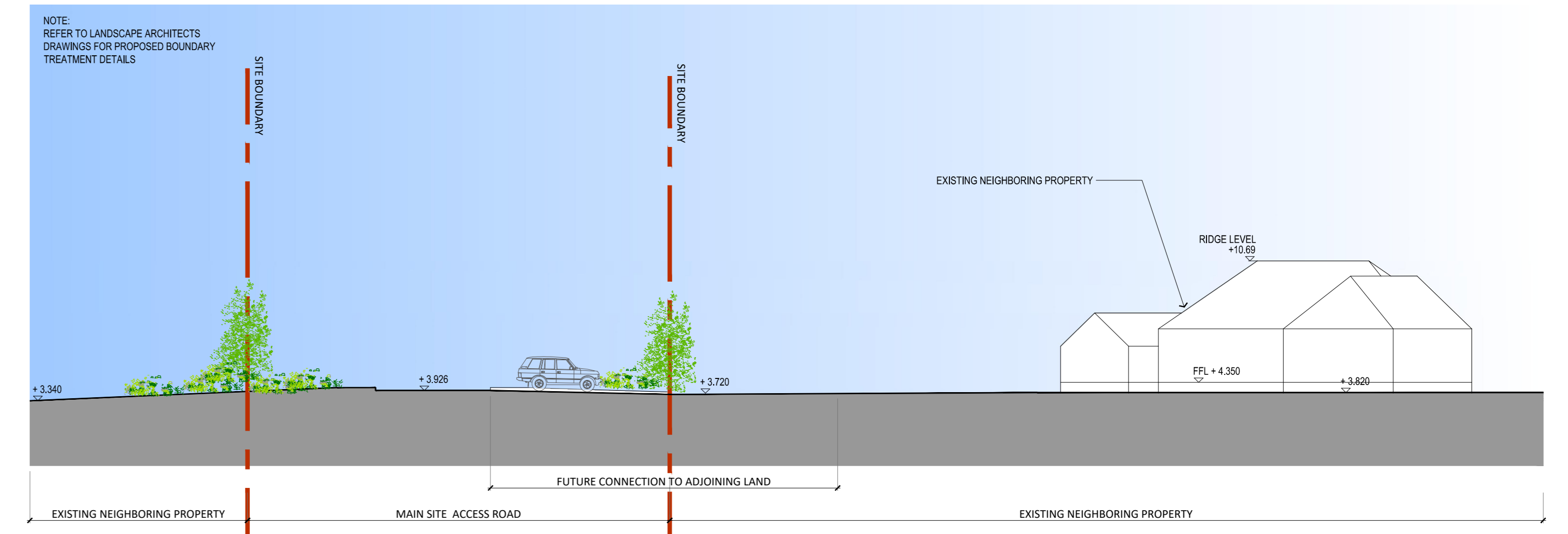

Site Section 3-3 (Future Connection To Adjoining Land)
scale 1:200

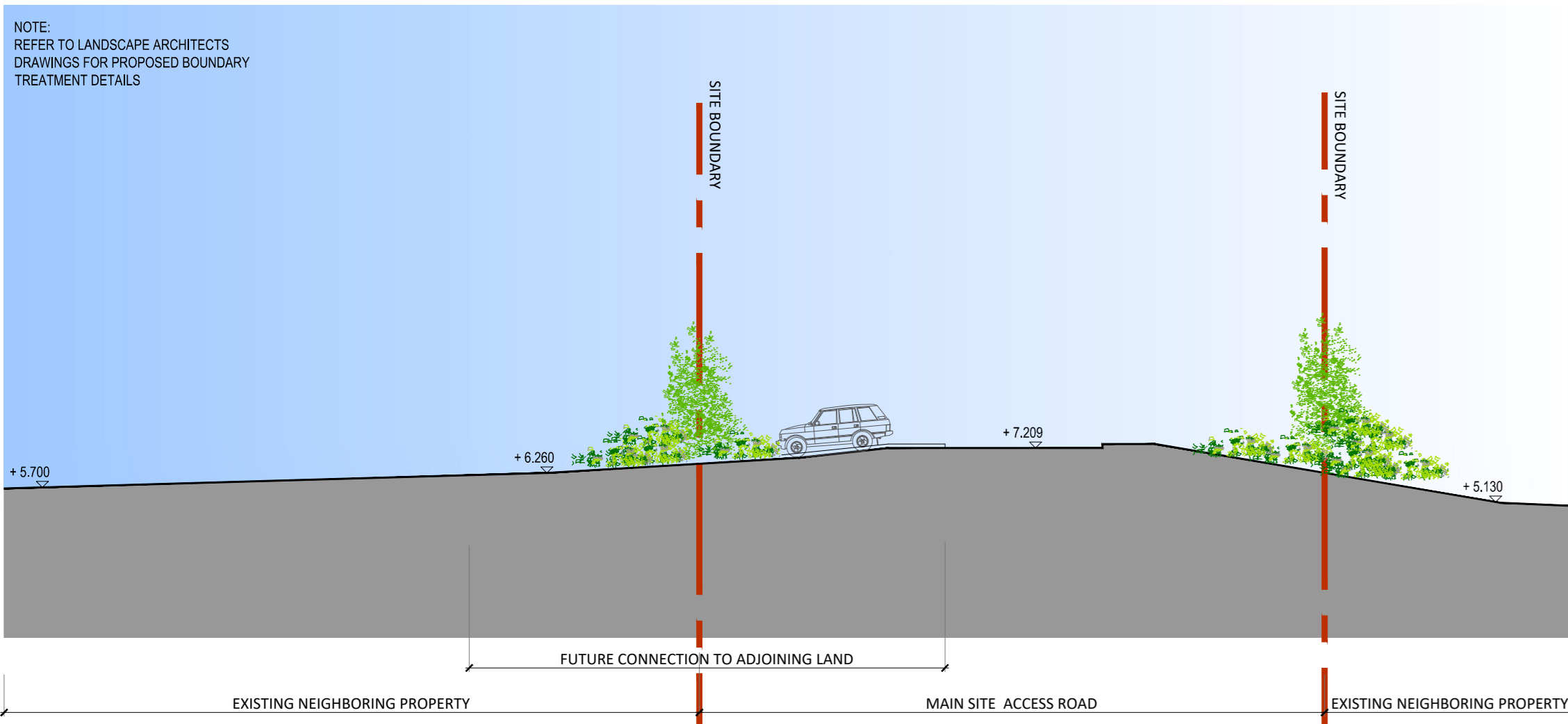

Site Section 4-4 (Future Connection To Adjoining Land)
scale 1:200

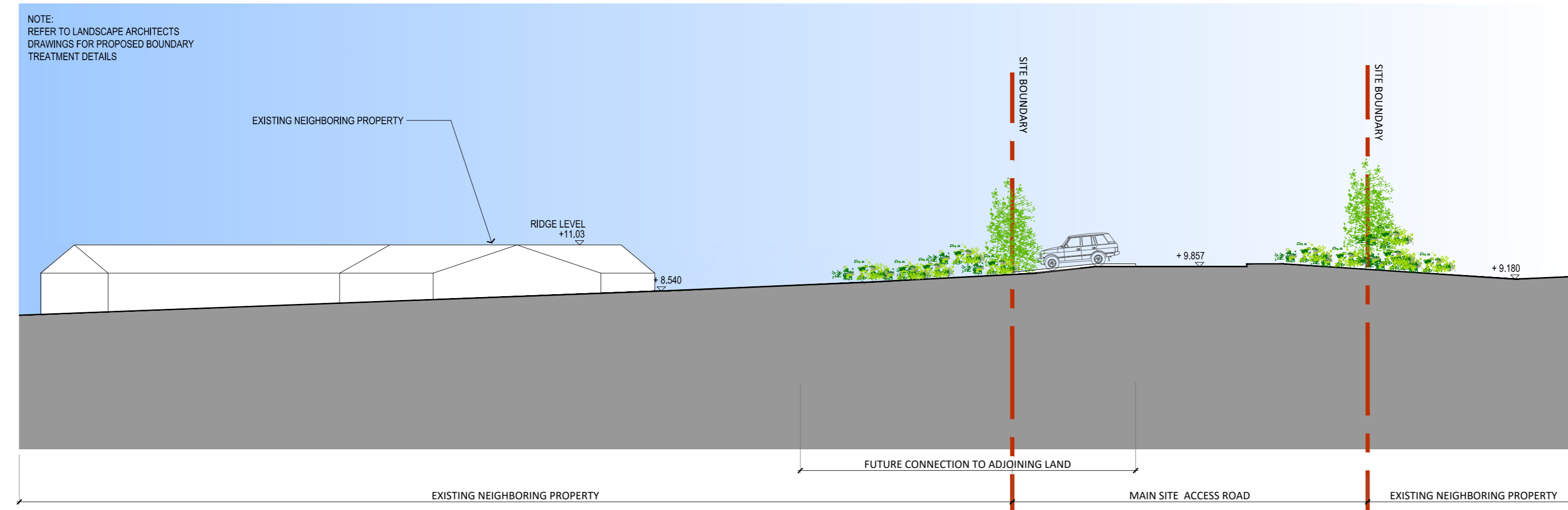

Site Section 5-5 (Future Connection To Adjoining Land)
scale 1:200

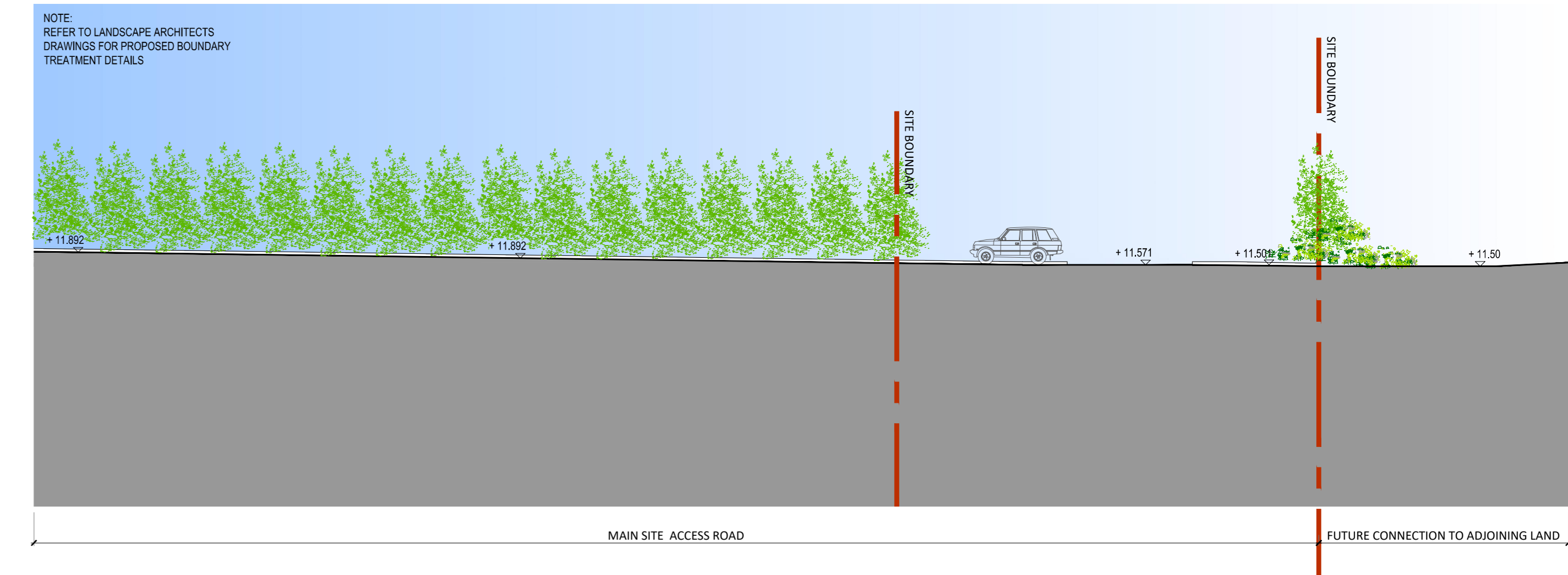

Site Section 6-6 (Future Connection To Adjoining Land)
scale 1:200

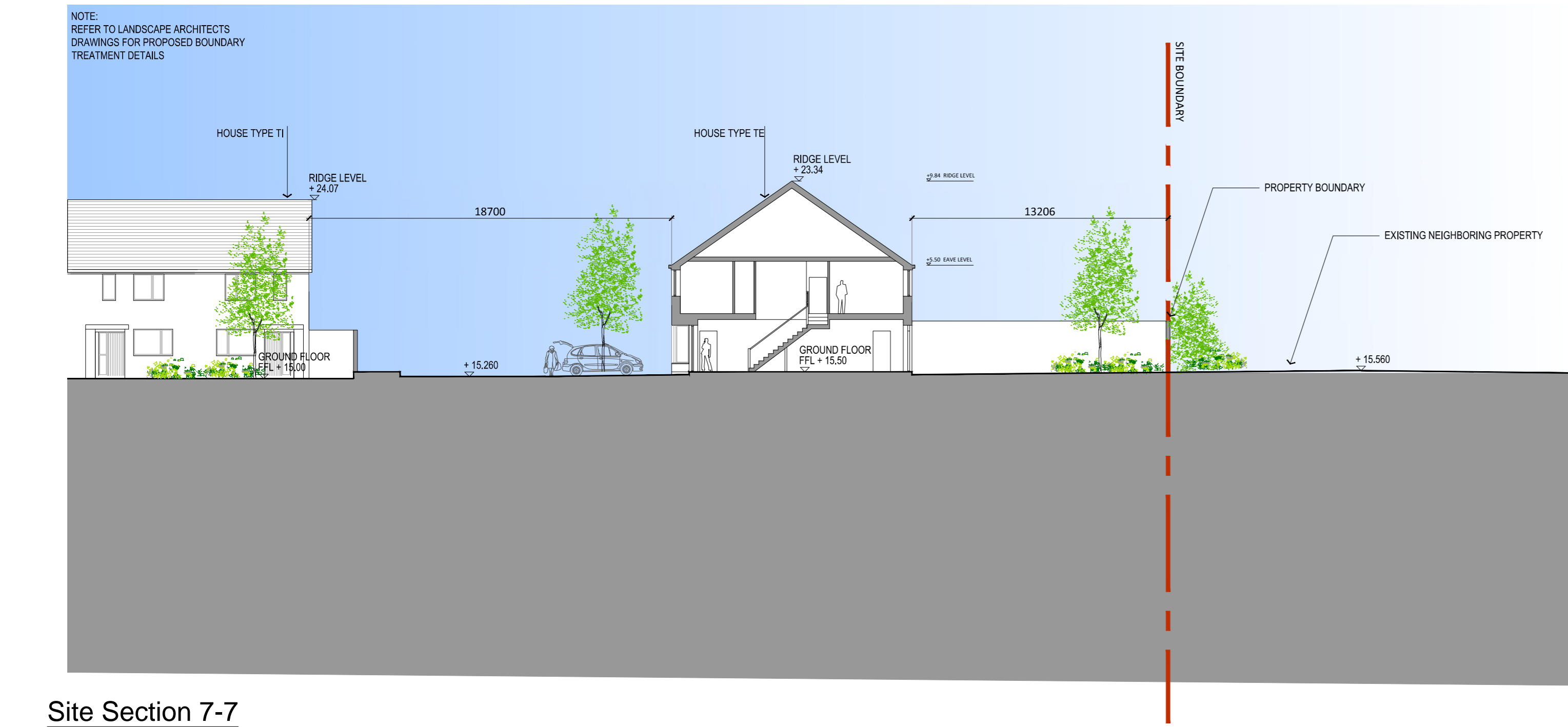

Site Section 7-7
scale 1:200



KEY PLAN

Proposed Site Sections 1-1, 2-2, 3-3, 4-4, 5-5, 6-6 & 7-7

Site Boundary outlined in Red

Revision Description	Date	Rev. No.	Issued by
Planning	15/05/2019	01	RD

o'mahony pike
 architecture | urban design | dublin | cork
 email: info@omahonypike.com | the chapel | 26 South Mall
 tel: +353 1 202 7400 | mount st. anne's | cork city
 fax: +353 1 283 0822 | milltown, dublin 6 | co. cork
 www.omahonypike.com | D06 XNS2 Ireland | T12 K9RV Ireland

Project: Residential Development at
 Location: Blackrock, Dundalk, Co. Louth
 Client: Kingsbridge Consultancy Ltd.

Project No.: 1806
 Project Lead: RN
 Drawn By: RD
 Model No.: 1806-OMP-00-ZZ-DR-A-XX-30003
 Purpose: Planning
 Date Printed: 15/05/2019
 Current Rev.: 01

Drawing Title: Proposed Site Sections 1-1, 2-2, 3-3, 4-4, 5-5, 6-6 & 7-7
 Drawing No.: 1806-OMP-00-ZZ-DR-A-XX-30003

Figured dimensions only to be used. This drawing is copyright of O'Mahony Pike Architects Ltd. All information is shared as per approved use in accordance with BS1192(2007) + A2(2016), Table 5; Standard Codes for Suitability of Models and Documents. If 'Information Approval Check' is empty, this information has been shared at 50 - WIP.